

Custom Shirt Measurements (inches):

Name: _____

Address: _____

Tel: _____

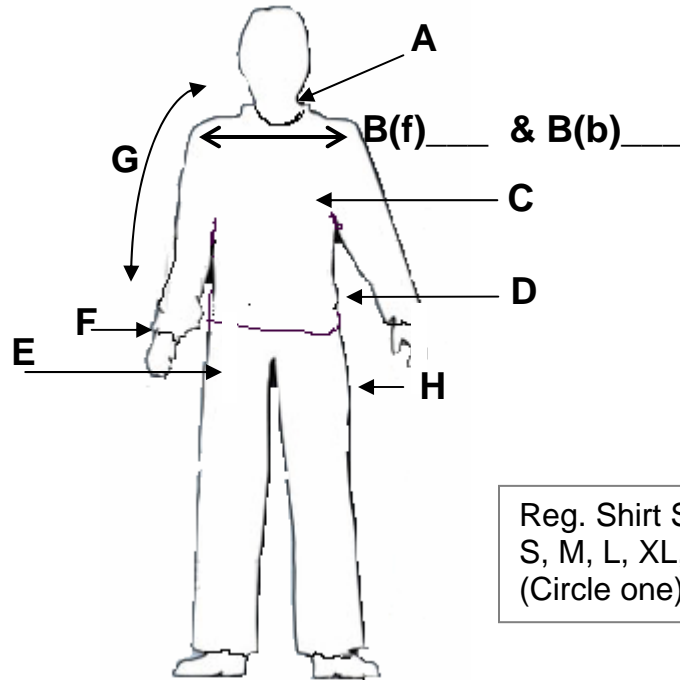

Reg. Shirt Size:
S, M, L, XL, XXL
(Circle one)

- A - Measure around base of the neck _____
- B (f) - Shoulder Width Front Measurement _____
- B(b) - Shoulder Width Back Measurement _____
- C - Chest Measurement _____
- D - Waist Measurement _____
- E - Hip Measurement _____
- F - Wrist Measurement _____
- G - Sleeve length (Measure from center back part of neck down the arm (elbow slightly bent) to the wrist.) _____
- H - Length from center back part of neck (middle) to how long you want the shirt to be below your hip. _____

New!!
New!!

“Waterproof” Hat Cover

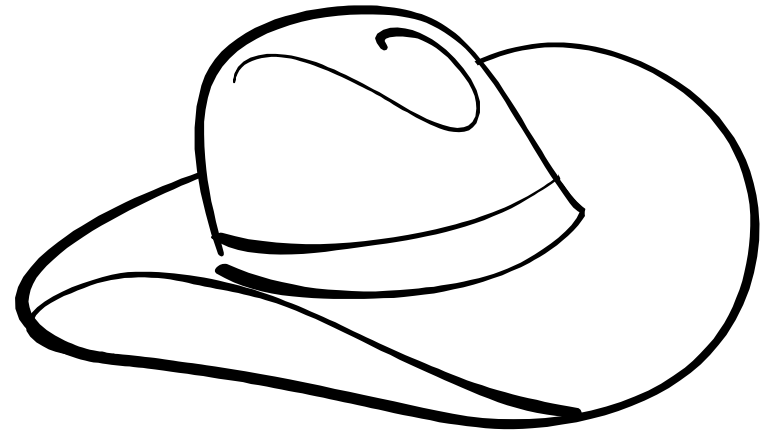

One Size Fits Most!
(Order your custom size—add \$10.00)

Available in Black or Sand

Custom Hat Measurements (inches):

Name:	_____
Address:	_____
Tel:	_____

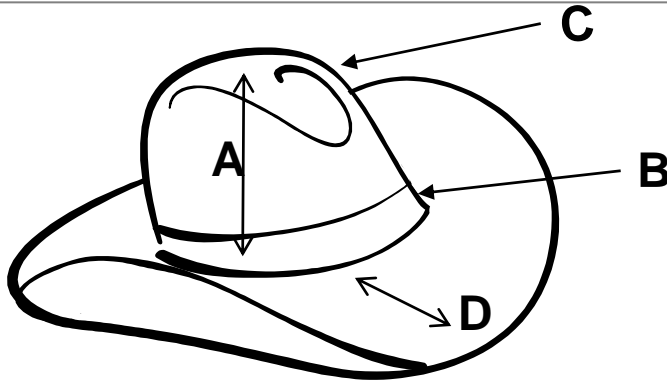

Add \$10.00 for custom

- A – Measure distance between top of hat and base of crown _____
- B – Measure around the widest part at base of crown _____
- C – Measure around top of hat _____
- D – Measure width of hat brim _____

Choose Color: _____ Black
_____ Sand

*New!!
New!!*

'Waterproof' Shirt

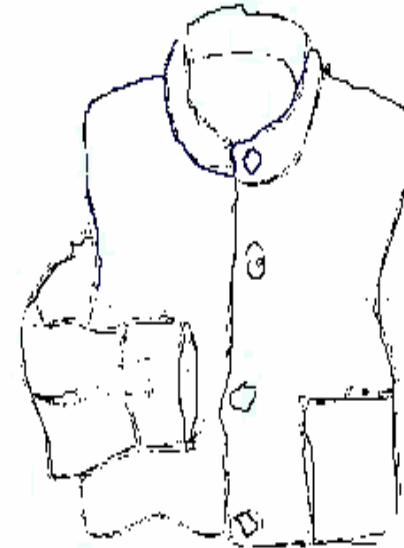

"Thank you very much for the fine shirt. It fits perfectly. Movement and function were flawless, as was the appearance. No one noticed this was not a 'standard' clothing item. Does not 'snag' on shoulder like cotton sometimes does, nor does it snag on the front when pulling shotgun shells.

I have been shooting CAS for over 13 years, have won World and National SASS titles, and this is the best clothing item I've ever seen

Thomas Jacobs, a.k.a. Solicitor General SASS 9800